CALL RICHMOND 70
Anytime, Day or Night and turn in your news items.

RICHMOND RECORD HERALD
A RICHMOND PAPER FOR RICHMOND PEOPLE

Read The News at the Breakfast Table

VOLUME THIRTY-ONE—TWENTIETH YEAR. RICHMOND RECORD-HERALD, RICHMOND, CALIFORNIA SUNDAY, NOVEMBER 12, 1922. NUMBER 271

THREAT TO DRY ACT AUTHOR

Husbands Are Poisoned by Arsenic to Get Insurance

WRIGHT'S LIFE IS THREATENED BY PARTY OVER THE TELEPHONE

SAN FRANCISCO, Nov. 11.—The passage of the Wright act is assured. As late returns come in the majority is on the increase until this evening it has reached 33,094 votes. The latest tabulation shows 426,163 for the measure and 393,360 against.

A new development with the passage of the new law is that the author, Theodore M. Wright yesterdy received a call over the telephone in which his life was threatened. The party on the telephone said: "Be on the lookout or I will get you."

Two years ago the Harris act, more strict than the Wright law, was defeated by 65,062 votes, the smallest wet majority in all the elections since California first began balloting on the liquor question, in 1914.

The Wright act will go into effect five days after the State vote is convassed by Secretary of State Frank C. Jordan. Two years ago, when the election was held on November 2, the vote was finally tallied in Sacramento on December 4. This year, with the election on November 7, and a large number of propositions on the ballot, the canvass will likely be a week or more longer, which will delay the operation of the Wright act until the middle of December.

Although considered quite an upset to the custom of the state's voting Tuesday's decision of the majority of the voters adds nothing to existing restrictions on the manufacture and use of intoxicants, only placing the enforcement in the hands of the State, County and Municipal authorities.

The measure provides, in brief, that the Eighteenth amendment to the Federal Constitution and the Volstead act become part of the law of California, which prosecuting attorneys, sheriffs, grand juries, magistrates and peace officers must enforce, and inflict the same penalties that the national law provides.

If changes are made in the Volstead act, or new enforcement measures are passed by Congress, they automatically become the law of California. Cities and counties are not prevented from passing "little Volstead acts" of their own and collecting fines for violation thereof.

Practically 90 per cent of California communities already have such laws enacted locally, so the Wright act will apply the Volstead law to the localities that have been inclined to ignore prohibition enforcement on the part of their peace authorities by leaving it up to the federal authorities to make arrests.

The proponents of the measure are jubilant over the adoption of the law which had been passed by the last Legislature, but held up to the vote of the people by referendum invoked by the grape growers.

California Teams Win In 2 Football Games

Terrific power, plus brains, plus unadulterated football sense, proved to be too great a handicap for even the Never-say-die Stanford spirit and the Card football machine was snowed under by California's Cubs, called the greatest frosh outfit ever assembled at the University of California, in their annual "Little Big Game" at California Field yesterday afternoon, score, California Frosh 54, Stanford Frosh, 0.

Ten Thousand Witness Battle.

Superiority in line plunging, superiority in passing, superiority in end runs, superiority in punting, and it might be even said, superiority in fight, is the reason for the lobsided score.

Carlson, brainy little Bruin quarterback, played a stellar game. Dickson's long punts were supreme and every exchange of kicks netted yards for the Cubs. Blewett, Cock, Dodson, Brown and Imlay were responsible for substantial gains and were ever tearing great holes in the Card forward wall.

The Stanford Freshmen, despite the overwhelming score, never ceased to fight bitterly, and every inch of the miles of yardage that the U. C. Frosh gained was contested. Solomon starred for the losers.

The undefeated California Varsity eleven turned back the University of Washington "Huskies' Saturday afternoon at Seattle easily winning 45 to 7.

Scores of other important grid classics follow:

Notre Dame 0, West Point 0.
Harvard 3, Princeton 10.
Stanford O, U. S. C. 6.
Cornell 23, Dartmouth 0.

OVER 50 ENROLL IN RADIO CLASS AT BERKELEY

Much interest has been shown in the radio course which the Extension Division of the University of California sends out by mail from its offices at 301 California Hall, Berkeley. Over fifty enrollments have been received in the course which is scarcely a month old and the number of students is fast approaching the 100 mark, according to Leon J. Richardson, director of the division.

Lieutenant Ellery W. Stone, U. S. N. R. F., has written the assignments for the Extension Division and many comments have been received as to the excellence of his work. One enthusiastic "fan" writes that for clearness and conciseness he has never found the equal of the course, the text of which is now appearing in the magazine "Radio," published in San Francisco. Another states that of all the radio books he has read none of them compare with the simple, direct way of stating the matter in the text assignments.

By training and experience Lieut. Stone is eminently fitted for handling radio instruction. He was radio inspector for five years, a radio officer in the Navy during the war, and is now radio engineer with the Pacific States Electric Company, besides having traveled in China and Japan. He is the author of "Element of Radiotelegraphy," published by Van Nostrand and of many technical articles which have appeared in current magazines. He is a Fellow of the Royal Society of Arts, member of the American Institute of Radio Engineers and the United States Institute, and an associate member of the American Institute of Electrical Engineers.

OCTOBER BIRTH RECORD SHOWS DECREASE

For some unaccountable reason there is a falling off of births in the City of Richmond. For the month of October there were 22 (14 males and 8 females) as against 24 for the same month the previous year, 48 for 1920 and 41 for 1919.

The list of births for the month of October as reported by Health Commissioner C. R. Blake, is as follows:

October 1, to Mrs. J. Aleixo, a son.
October 19, to Mrs. R. Anderson, a son.
October 26, to Mrs. M. Bertera, a daughter.
October 8, to Mrs. C. Cabrillo, a son.
October 8, to Mrs. B. Curry, a son.
October 15, to Mrs. S. Davidson, a daughter.
October 13, to Mrs. Galindo, a son.
October 19, to Mrs. F. Hobbs, a daughter.
October 20, to Mrs. L. Hunt, a daughter.
October 30, to Mrs. H. Jurgensen, a son.
October 20, to Mrs. T. Justice, a son.
October 4, to Mrs. McGinty, a son.
October 28, to Mrs. A. McToggart, a son.
October 5, to Mrs. C. Nissen, a son.
October 9, to Mrs. F. O'Rourke, a daughter.
October 17, to Mrs. J. Pasquini, a daughter.
October 23, to Mrs. W. Pidcock, a daughter.
October 7, to Mrs. C. Robin, a son.
October 30, to Mrs. J. Walker, a son.
October 6, to Mrs. J. Williams, a son.

Elks Prizes Be Awarded At Big Tent Monday Eve

Hold Her, Newt!

The largest crowd ever assembled under canvas was at the Elks' Charity Circus and Industrial Exposition last night. The tent was not large enough to hold the crowd and thousands were turned away.

The dance platform was crowded until the wee small hours of the morning and everybody surely enjoyed themselves. All the concessions did a tremendous business and everyone was trying to win a baby doll, a big ham, or a percolator. The race track, with its 20,000 galloping ponies, where you can get a large box of chocolates "if you are lucky" for a nickel.

The two automobiles, an Essex, coach and an Overland touring car, which are to be given away on Tuesday night at 10 o'clock, are attracting great attention, and no end of hibitors are jubilant over the large attendance that is at every show since the storm has passed away.

On Monday night at 8 o'clock the Queen elect and her royal court will be crowned amid a beautiful pageant of life and color. Exalted Ruler Frank N. Gordon will present the Queen, Miss Minnie Kneeland and her four maids of honor and the babies, at the same time their gifts that they had won in one of the greatest popularity contests ever held in Richmond.

A WEEK'S OUTING

Harry Swearingen left last evening for a five days' outing at Richardson's Springs, near Chico.

CHARTER LEAGUE TO HAVE TICKET AT ELECTION

Last evening at the courtroom of Justice of the Peace John Roth there was a well attended meeting of the Richmond New Charter League.

Names of people to run as freeholders to be chosen at the election to be held December 12 were discussed, and the following partial ticket was selected: Marie L. Ogborn, O. R. Ludewig, H. H. Turley, George Lee, Hutt Brown, Mrs. M. M. Peterson, C. R. Beatty, H. F. Purman, A. W. Vickery and Mrs. M. L. Alderson, Isaac McGuffin and W. T. Helms.

There are fifteen freeholders to be chosen and the remainder of the Charter League ticket will be decided upon at a meeting to be held this morning.

SANTA FE WILL INDUCE MANY TO MAKE HOMES IN CALIFORNIA

The Santa Fe is inaugurating a campaign that should result in bringing thousands to this state, either for a trip during the winter period, or for the purpose of locating in the land of "gold and sunshine."

Letters are being mailed out by the company to 30,000 farmers in the East, all of whom have means, and as soon as this list is covered the work will be continued, so that it is the expectation of the railroad that it will reach 150,000 or more people in the next few months.

The literature is an illustrated letter. It consists of four pages. On the first page is the appeal to the prospect, and the other three pages contain pictures so alluring that it is practically impossible for any one who receives the missive to resist the call "to come West."

The letters sent out are personal ones, and they are personally signed by the colonization agent of the road. The work being done is certainly along constructive lines. Just to give you an idea of the appeal that is being made, the first paargraph of the letter is herewith given:

Why not farm in California? You farm fewer acres. Though under irrigation, it is not materially different from farming in your own state—except that the yield from 40 acres exceeds that from a quarter section in the Mississippi Valley. This means less land to cultivate, a smaller investment, and more time for other things. It means, too, no zero weather, no snowbound fields."

YEAR'S PROGRAM TO BE PLANNED MONDAY EVE

The year's program for the newly organized chapter of St. Andrew's Brotherhood of the St. Edmund's Episcopal church will be drawn up at a meeting of that body Monday evening at 7:30 at the church. Plans will be completed for the men's dinner scheduled for November 20 and the program which will follow.

G. Harlow, as director of the local chcapter, will preside.

Appreciated

TO THE PUBLIC:

Although I was not a candidate for the office of Tax Collector, I want to thank those who went to the polls, and unsolicited, wrote in my name for the office.

The movement was a spontaneous one; I had nothing to do with it; I was not even asked if my name could be used; I had no paid workers and the results, I consider, were remarkable.

In the county, so far as the open returns show, 1359 voted for me, and in the City of Richmond there were 802 who took the trouble to express their choice. In this city, many of the election boards held that unless a cross was placed after the name written in, the vote could not be counted, and these were thrown out. Many have informed me that there were at least 500 of this class of ballots.

From what I have learned since the election, most of those who voted for me were the best citizens of the county, and I most strongly object to them being referred to as "sorcheads." It is very apparent from the vote cast that dissatisfaction exists, and these voters took this method of showing their disapproval of the present occupant of the office.

The vote cast for me, I consider a wonderful compliment, and I wish to extend my sincere thanks for the expression of confidence. It has always been my aim to serve the people in the best manner possible.

IRA R. VAUGHN.

MURDER TRUST IS CHARGED IN ARREST OF TWO CHICAGO WIVES

CHICAGO, Nov. 11.—Authorities here are tonight probing the most amazing death plot in recent criminal history, involving nearly a score of wives whose husbands died under mysterious circumstances.

An "arsenic murder trust," through which wives obtained large sums of insurance money by serving poison dinners to husbands and other relatives, has been revealed, William P. McLaughlin, assistant State's attorney, in charge of the investigation, declared.

Two women—Mrs. Tillie Klimek and Mrs. Nellie Strumer Koulik, cousins—are already under arrest. All of the other women connected with the investigation are residents of the same settlement where the two under arrest lived.

Mrs. Klimek has admitted she fed poison to her fourth husband, Anton Klimek, who is still seriously ill in a hospital here. Mrs. Klimek declared Mrs. Strumer Koulik supplied her with the arsenic with which she poisoned Anton. The body of Mrs. Kilmek's third husband was disinterred and revealed large quantities of arsenic.

Three other bodies were disinterred today and expert chemists immediately megan making tests whether or not they showed similar tests. The bodies were of John Mitkiewicz, and John Rouszaski, first and second husbands, respectively, of Mrs. Klimek and Rose Wycekowski, a cousin of the accused woman.

"There have been many other mysterious deaths in the settlement in which these two women lived, within the last five years," said Prosecutor McLaughlin. "Wherever there is the slightest doubt about a death not being due to natural causes, we will exhume the body for chemical analysis."

Thieves Get $1000 From Shoe Store

Some time early last evening the B. B. Shoe Store, at 720 Macdonald avenue was entered by thieves and $1000 secured from the cash register. There is no clue on which the police can work.

The robbery was not discovered until one of the members of the firm, who sleeps in the rear, returned about midnight.

Entrance was affected by breaking open a window in the back of the store.

The police department has been notified and are working on the case.

Baptist Ladies to Meet at Wallin Home

Mrs. A. E. Wallin, 663 Sixth street will entertain the Ladies' Auxiliary of the First Baptist church at her home Thursday, November 16. Finishing touches will be put on articles at the meeting for the bazaor to be given by the organization November 23. Members are requested to bring basket lunches.

The president requests that all finished articles be turned in at that time that they may be pressed and marked with the sale price.

Tuxedo Club Dance Fails to Happen

Lost—One dance scheduled to take place in Pythian Sastle Saturday night under the auspices of the Tuxedo Musical Club.

What happened?

Richmond was litrally covered with placards announcing the affair and the hall was rented—but

At 9:30 when social affairs usually are well under way the Pythian hall was dark and at an even later hour not even the orchestra had tuned up.

Wanted—An explanation.

Tests of Students Made at San Pablo

Music memorizing whereby the students learn the air of different selections and then test their memory by naming pieces when played on the phonograph, is being made the subject of a contest for pupils in the San Pablo school by Miss Bertha Weber, county supervisor of music. The contest will start Monday and close November 29.

Miss Weber plans to start similar contests in all the schools of the county.

Monthly Meeting of Amaranths Is Held

Harmony Court, Order of Amaranth, held its regular monthly meeting in Masonic Hall last night. Routine business was discussed.

As a feature of the musical and recitation program which followed the business meeting, Mrs. C. C. Olney rendered several violin solos.

Refreshments were served at a late hour.

The meeting was under the direction of Royal Matron A. Anderson.

Mrs. Mildred Kyle to Lecture This Evening

Mrs. Mildred Kyle, president of the Berkeley Theosophical society, will lecture this evening at the W. O. W. hall on the subject of "The New Psychology."

The results of investigations by the sixth sense will be shown by the aid of lantern slides. The supposed color and form of thoughts and emotions and the shape and nature of the human aura will be illustrated.

Thought transference, according to Theosophists is by wave vibrations similar to the wireless, but thought forms are also created by thought.

The lecture is open to the public.

Home Club Guests of Mrs. J. F. Brooks

Members of the Home Club were entertained Friday by Mrs. J. F. Brooks at her home in Mira Vista. A prettily appointed luncheon served by the hostess was followed by bridge.

Mrs. L. H. Transue carried off first honors, while Mrs. R. T. Osborn and Mrs. C. A. Troy were awarded second and consolation prizes.

Mrs. F. DeLuna and Mrs. J. O. Ford were honor guests at both the luncheon and cards.

The Home Club will be entertained at the home of Mrs. L. H. Transue at the next meeting, Friday, November 24.

Grant P.-T. A. Will Care for Graduates

Arrangements will be made for entertaining the Christmas graduates at a special meeting of the Stege P.-T. A., when they meet at the home of the president, Mrs. Hyde Cook, Fifty-third and Madison, Tuesday afternoon. An invitation has been extended to the Fairmont P.-T. A. to join the Stege group in this work.

HERE FROM KANSAS

Mrs. Euna Crowfoot of Russell, Kan., is visiting her parents, Mr. and Mrs. E. A. F. Carson, at their home on Fourth street.

RICHMOND RECORD HERALD

A Consolidation of the Record-Herald and Richmond News
Published every Morning except Mondays and days following Holidays, by the
RECORD-HERALD PRINTING AND PUBLISHING CO.
Telephone Richmond 70 1030 Macdonald Avenue

G. E. MILNES.....President and Manager
GROVER E. MILNES.....Business Manager

Entered at the Post Office at Richmond, Cal., as Second-Class Matter.

Official Paper, City of Richmond

Subscription Rates

1 year $6.00
6 months $3.00
1 month, by carrier....50c

Single Copies, Five Cents

EASTERN SURPRISES.

New York and New Jersey cannot be placed among the States in which there were surprising results of the Congressional elections. During the late months of the present campaign, the eastern Democrats were lined up pretty generally with the wets. and the East-down the line, became exponents of the theory that the Constitution is definite and unalteralle on the subject of liquor.

Hence, New York and New Jersey, the two states in which wet sentiment is strongest, were naturally expected to react against the Republicans, by the defeat of both Senator Frelinghuysen and Senator Calder. New York, however, did not do itself any honor by selecting Royal S. Copeland for the United States Senate, and the next six years will prove it.

Ohio, however, did overturn the dope bucket. While Congressman Fess, a strong republican leader, did carry much favorite money into the race, Senator Atlee Pomerene, a veteran and a most able man, a Democrat towhom his party might have looked for presidential possibilities in 1924, was decisively beaten. It is reported in the East that President Harding will appoint Mr. Pomerene to the Supreme Court in the place of Justice Day, an Ohio member, who resigned recently to engage in international court work.

Republicans express the belief that the appointment of the former senator would be a nice recognition of his ability, and of the personal friendship that exixsts between the neighbors, Harding and Pemerene.

Nebraska finally came out of its trance and rejected the defender of the Wilson League of Nations policies by the defeat of Senator Gilbert M. Hitchcock. Somewhat similar issues affected the rather decisive victory of Senator Reed, whom the Republicans, for a time had hoped to defeat with R. R. Brewster.

California, Wisconsin and other states, including Arizona, ran true to form. Tennessee was a surprise. But not so much so as Michigan, which apparently has buried the issue of the Newberry scandal under an avalanche of approving votes. The election of Townsend over Ferris was fought by the Democrats with every ounce of their strength, in the hope that Michigan could be made to supply the Democratic party with campaign ammunition for the presidential election of 1924 by protesting with its votes, against the seating of Newberry.

The exchange of seats in the House of Representatives is not definitley indicated at the time this is written, but will probably fall short of the expectations of Chairman Cordell Hull of the Democratic National Committee, and may exceed the estimates of the Republican party leaders.

LEGISLATIVE ASSEMBLIES TAKE NOTICE

Present election returns indicate one thing clearly, namely, that the people are against new forms of taxation and are strongly in favor of candidates who show a willingness to consider applying business methods to public affairs and who have made unqualified pledges to reduce the overhead burden of taxation.

Managers of private industry have had to reduce the cost of production to meet changed conditions and managers of our public affairs who expect to stay in office must reduce the cost of producing good goovernment and maintaining the same.

It is no harder to reduce political overhead than it is to reduce business overhead under proper executive direction. The people have cast a vote which unmistakably shows their wishes for a reduced political overhead.

If an eleventh commandment reading "Thou shalt not covet thy neighbor's husband," should be adopted, what would become of the old gag, to-wit: "My wife doesn't understand me"?

The wife who is marrying the same husband for the third time can't tell another judge she didn't know what kind of man she was marrying.

About the only reminder of the war contained in campaign speeches is that most of them are "duds."

WAS BARNUM RIGHT?

Advocates of government of municipal ownership are constantly agitating the people to expend public munds in development of industrial undertakings.

In spite of most costly experiences the people seem to be periodically carried away with arguments or prejudices advanced for carrying out such schemes.

Detroit, Mich., is now furnishing an object lesson. The street railway was made the goat in that city and politicians succeeded in influencing the people to purchase the private system, thus loading the city with heavy financial obligations.

Promsies were made that the line would be self-supporting and that the taxpayers would not be further obligated.

What is the result? Six short months after election the voters are asked to relieve the street railway lines from paving between the street car tracks and load this expense onto the general taxpayer. The private company formerly paid for this paving.

Also the voters are asked to authorize a new $5,000,000 bond issue to cover cost of extensions and to help pay for 200 new street cars which the campaign argument said would be paid for out of the earnings of the system.

The people of Detroit are "stung" just as the people of Seattle have been "stung", just as the people of numberless other towns have been "stung", and just as the people of the United States were "stung" by political management and operation of public utilities and transportation systems.

SAPPING NATION'S TAX RESOURCES

President Harding thinks this country ought to put an end to tax-exempt securities, and it is understood the administration will favor the passage of a bill designed to this end.

A great financial menace to this country today is the growth of tax-exempt issues, especially those issued by States and Municipalities.

The result of issuing these securities cuts two ways—tax burdens are heavily increased as the result of accumulating public debt, but worst of all, every dollar of tax-exempt securities issued relieves the holder of these securities from paying any taxes on the income derived herefrom.

Thus the public pays taxes to cover the mortgage it has placed against its property and it also must make up the taxes lost through exempting holders of tax-exempt securities from paying their just share of the cost of government.

The latest figures given at the recent convention of the Farm Mortgage Bankers' Association of America show an outstanding amount of tax-exempt securities estimated at nearly $30,000,000,000.

A wealthy man can put his money in these securities and escape all taxation burdens. Should such a law remain unchanged?

Just when we get settled to regard with pride or alarm—as the case may be—the outcome of our little jamboree of November 7th, comes the British parliamentary election of November 15, to give us food for political haggling.

In reviewing reports from New Brunswick one is moved to believe that an investigation is always as weak as its strongest think.

The sound of saws and hammers in and around ex-republican headquarters yesterday is regarded as a purely commercial proposition.

One reason why the United States has an observer at international conferences, such as the Near East parley, is that the safest way to look out for trouble or trickery is to look in.

The college professor who was a professor for six years and didn't know it, has nothing on those students who go to college for four years and don't know it.

Efforts are being made in court to give mince pie its famous old-time flavor. The plaintiffs say they will make a strong case.

Cigarette prices have been cut by most manufacturers. What! No stock dividend?

How Lenin must adore those Fascisti!

Bowling Tournament Will Close Feb. 27

The tournament of the Standard Oil Bowling Association that is taking place nightly at the Seventh street alleys continues to draw crowds. It will wind up on the night of February 27th, then a post series will be rolled for the three cups.

The scores made Friday night were as follows:

Lub Compound			
Handicap	86	86	86
Pace	161	161	161
O'Connor	125	127	117
Vanskike	156	159	210
G. Whetstone	204	232	194
Dietrich	169	153	210
	901	918	978
Yield Department			
Handicap	55	55	55
Casey	146	153	160
Bloomquist	183	166	183
Tobey	138	178	147
O'Brien	175	147	134
Page	172	185	163
	869	884	842
Boiler Shop No. 3			
Handicap	135	135	135
Newell	166	173	157
Axelson	121	103	143
Darden	171	83	154
McCann	123	135	125
Pace	193	193	193
	909	822	907
Labor Dept. No. 2			
Handicap	125	125	125
Hansesn	155	186	154
Pace	140	140	140
Bastick	155	162	175
Pace	176	176	176
Jardine	150	180	184
	901	969	954

Display of Kearney & Furrer Attracts

Christmas goods are coming to the local stores rapidly. Kearney & Furrer, at 721 Macdonald avenue, is the scene of much activity these days where their Christmas display is gradually assuming shape. Kearney & Furrer also have a very clever display at the Elks' Circus. Their display there is somewhat out of the ordinary, consisting as it does, of surveying instruments, globes of the world, etc. On the whole the display takes on the effect of a geographical study and stands out well in sharp contrast with the much larger displays of the bigger things.

McFarland—Creamery company to erect larger and improved plant.

"Afraid to Fight" at The Macdonald Today

If it is possible to combine fast-moving action and "something to think about" it's done in "Afraid to Fight,' the Universal attraction in which Frank Mayo stars at the Macdonald theater today.

It is a story of the prizefighting world, but an attempt has been made to mix physical blows with mental punches. Every point in the story illustrates something about the soul of a man laboring under the stigma of cowardice.

The big "kick" in the story comes when he has to take a horsewhipping from an enemy in front of the girl he loves, because he is bound by his word of honor not to fight.

He appears in the story as a world war veteran with gas-infected lungs. He has a mother and little sister to support and no job, and in addition, the kid needs an operation at once to put her on her crippled feet.

William Worthington, who directed Mayo in "Dr. Jim," and "Out of the Silent North," two of his best Universal pictures, guided the filming of "Afraid to Fight.'

Lillian Rich was engaged for the leading feminine role, both because of her general high standing in the industry and because she has played in many Universal pictures and come up to their high standards.

Wade Boeteler, Lydia Knott, Peggy Cartwright, Roscoe Karns, Tom Kennedy, Al Kaufman, Charles Haefeli and others were chosen for supporting roles. Lydia Knott has been esteemed as one of the best character actresses of any day. Tom Kennedy and Al Kaulman, besides their ability before the camera, are Pacific coast ring champs and were invaluable in the staging of prize fight scenes that are a big element in "Afraid to Fight."

Paradise—$54,457 contract awarded for construction of irrigation pipe line.

Lankershim—October building activities to be greatest in history of city.

NOTICE !

To whom it may concern. Notice is hereby given that the undersigned intends to apply to the Governor of California for a commutation of sentence from forty years to twenty-three years.

CHARLES McDEVITT.

10-25-11t

ENTIRE FAMILY HAD "FLU"

"Keep right on using Foley's Honey and Tar. It will give quick relief,' said the doctor, when the entire family had the "flu." Never saw anything so good," writes Mrs. A. B. Griffith, Andrews, Ind. Neglected coughs and colds often lead to serious complications. Foley's Honey and Tar gives quick relief. Free from opiates (ingredients printed on the wrapper). Largest selling cough medicine in the world.

Sold everywhere.

BEST QUALITY
COAL
HAY—GRAIN—WOOD
C. J. LAMBRECHT
Phone—1 0 5 8—Rich
2228 MACDONALD AVE.

WANT ADS RESULTS
Our Want Ads Light the Way to Greater Results —Try one to-day

High Grade, Clean, Fresh Meat
Telephone your order for any kind of meat, and we will give your order special care. Chickens a Specialty.
UNION MARKET
2114 Macdonald Avenue. Phone Richmond 88

Retailing Bread at Wholesale Prices
BIG SAVINGS ON BREAD AND PASTRY
We have discontinued our delivery system and hereafter will work on the cash and carry system. We have applied our saving to the benefit of the public. There is no bter bread made than Hoeffer's. Only the highest grade High Patent Flour is used. It is pure and wholesome.
1 lb. Loaf Reduced to 7c
1½ lb. Loaf Reduced to 10c
All 35c Layer Cakes at 30c
All 5c Goods, 6 for 25c
All Kinds of Pies, 2 for 35c
We carry the largest supply of pies to be found in Richmond
The Popular Bakery
A. HOEFFER, Prop.
417 MACDONALD AVE.

Small Acreage Pays
Don't fail to keep an eagle eye on our Quarter Acre Tract out San Pablo way.
RICH SOIL, LOW PRICE with all city conveniences make this property very attractive.
$40.00 Cash Down
On a quarter acre — and a small monthly payment thereafter.
You Can Raise Your Own Garden Supplies and Poultry
and eggs. That alone is more than half the living cost of the average family.
These quarter acre tracts are going very fast — so you will have to watch your step or they will all be taken before you make your selection.
Come and get one of our folders and see what is being grown on the soil of this quarter acre now.
BE REASONABLE WITH YOURSELF
Why continue to pay those high rents to make some one else rich?
Stop for 30 minutes and think the matter over.
New Richmond Land Co.
Local Office 2221 Macdonald Ave.
W. H. SANFORD, Agent

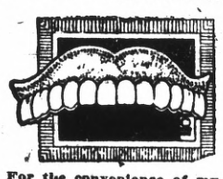
I WISH TO ANNOUNCE THAT I
Dr. Cohn
PAINLESS DENTIST
15 years in Oakland
Have opened up permanent offices at 716 Macdonald Ave. Richmond, Cal.
For the convenience of my hundreds of satisfied patients in Richmond and vicinity, who have heretofore come to my Oakland offices, my same satisfactory dentistry prices and guarantee will be given to the people of Richmond as in Oakland. Thanking you for your patronage, you are cordially invited to inspect California's most modern, sanitary dental office. Compare my prices with others.
TIME IS THE BEST TEST—Many years of practice here and thousands of satisfied patients furnish proof of permanency, reliability and satisfactory service.
WHY PAY MORE?

Silver Fillings	$1.00
White Alloy Fillings	1.50
Gold Crowns—22K	5.00
Bridgework—22K	5.00
Porcelain Crowns	5.00
Set of Teeth—as low as	10.00
Plates Reset—as low as	5.00
Plates Repaired	1.50
Teeth Extracted Without Pain	1.00

All Work Guaranteed.
The above minimum prices give you some idea of the exceptional inducement I am making at this time, but you will be more interested to know that the work will be painless and fully guaranteed.
Office Hours: 9 a. m. to 8 p. m.—Sundays 10 to 12.
Dr. D. Cohn
716 Macdonald Ave. Richmond, Calif. Phone Richmond 67
OAKLAND OFFICE
1027 Broadway, Oakland, Calif.—Phone Oakland 7217

DON'T LET YOUR CHILD
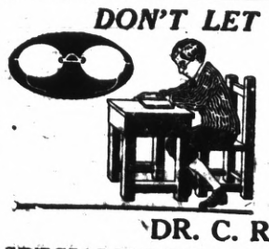
study without Glasses if they are necesary. Spectacles I supply will overcome poor sight, headache and nervousness. See
DR. C. R. BLAKE
SPECIALIST EYE, EAR, NOSE AND THROAT
704 Macdonald Avenue, Upstairs—Rooms 1, 2, 3, 4
DROPS NOT USED UNLESS DESIRED

Record-Herald Ads Pay

FATHERS-SONS WEEK WILL BE OBSERVED

San Anselmo "Fathers and Sons" will attend the banquet being arranged at the Wesley Methodist church for Saturday at 6:15, according to an announcement made yesterday. The visiting delegation will come to the banquet with a program of songs, stunts and speeches.

All men desiring to attend the gathering, but who are not "fathers" will be welcome and for the evening will be supplied with an "adopted" boy.

Fathers and sons of the First Baptist Church will be the guests at a banquet Friday evening at 6:30 as a part of the program arranged for the observance of "Father and Son" week here

Riverside to spend over $250,000 for new school construction.

San Francisco—Southern Pacific places order for $4,000,000 worth of steel rails.

Durham to erect $100,000 school building.

Girl Celebrates Salary Cut

"Nellie, you old dear! I hardly knew you in all the new togs. Aren't you dressy? New hat, coat and dress all at once. I take it the boss gave you that raise you expected since I saw you last."

"Oh, don't mention that. It makes me sick. My dear, every one in the office was cut down a few dollars just two weeks ago. It is supposed to be just temporary, but I don't see any raise for months and months.

"Well, you must have received a legacy, then. Folks don't usually celebrate having their salaries cut by going out and spending a young fortune."

"You are foolish. I have received no legacy, either. A girl has to have new clothes some time, and, if you remember, I haven't had anyq duds for ages, so I got them all at once this year."

"Well, you surely bought just the clothes to suit you. The whole outfit harmonizes so well, too."

"I saw to it that it would. I bought them all at Cherry's, at 515 13th street. They have wonderful values there, and imagine having six months to pay."

"Six months? ? Wonderful! No wonder you bought things to match all at once."

Cherry's store for men is at 528 13th street.—Advertisement.

On the Job Again!
DILLEY'S BAZAAR
304 Macdonald Ave.
SAME OLD LINE

Martin's Grill
CUISINE UNSURPASSED
GOOD COFFEE
10th and Macdonald

Standard Service

With our experience and equipment we have a notion that we could work out a pretty fair sort of battery service without much help.

But we also have an idea that it wouldn't measure up to the brand of service developed for our use by the Willard Storage Battery Company.

As Battery Headquarters we have the benefit of their years of experience, and of the definite national standards of service they have been able to develop as a result.

Come in! No matter what make of battery you happen to have it needs the sort of attention provided by the Willard Standard of Service.

PIONEER BATTERY COMPANY
C. R. ALEXANDER, Prop.
1517 MACDONALD AVENUE
Representing Willard Storage Batteries

Coal Prices Curbed By State Fuel Chiefs; Hoover Bringing About Stabilization Of Supply

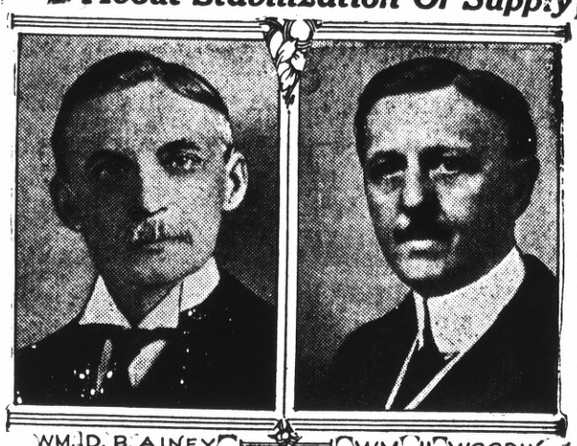

WM. D. B. AINEY — WM. H. WOODIN

William H. Woodin, of New York, and William D. B. Ainey, of Pennsylvania, are two of the many State Fuel Administrators, appointed by various governors to aid in the fall and winter battle against coal gouging and to secure a fair distribution of coal to needy families. Secretary of Commerce Hoover and the state fuel chiefs generally, have succeeded in organizing the community against profiteers on a non-politics basis, much as the great voluntary movements of the American public during the war arose, exampled by the Food Administration.

Observers in Washington believe that the man who planted the American flag in the hearts of millions of European children has achieved a task less picturesque but no less important in steering the country through the present crisis without sky-rocket prices and in stimulating the processes of public thought leading to the Borah Bill, the appointment of the President's coal fact-finding commission and other measures toward permanent stabilization of coal supply and prices.

What's Happening Over the State

Oroville—Swayne Lumber Co. buys 167,000,000 feet timber in Plumas National forest.

San Francisco—Application filed for construction $20,000,000 irrigation district in Sacramento Valley comprising 1,200,000 acres.

Pomona—Teeter Adding Machine Co. purchases site for proposed plant.

Los Angeles—It is reported that Union Oil Co. is to build a new wharf 800 feet long, costing approximately $200,000 to increase the company's loading facilities in Los Angeles harbor.

Millard county harvested 5,000,000 pounds alfalfa seed, bringing from 13 to 16 cents.

Los Angeles—$16,000,000 is being spent on city telephones—21 new phones installed.

MISSOURI CLUB WILL MEET NEXT TUESDAY

Next Tuesday afternoon at the home of Mrs. George Long, at 30 Twelfth street, there will be a meeting of the Missouri Club. All members are urged to attend.

Hughes' Auto Market

Notice—We have the best buy that was ever offered in used cars: Studebaker Sedan; National Sedan; Overland Sedan; Buick Roadster; Reo Speed Wagon; Ford Touring, with starter, like new; 2 Studebaker Fours; Studebaker Six; 2 Fords without starters cheap; Overland Ninety, $100 extras; King Eight; Viele Six; Briscoe Touring; 3 Maxwells; 2 Overlands, 83; Overland Roadster; Baby Saxon; Oakland Touring; Oakland Roadster; Chandler Six; Chevrolet 490; Mitchell Six; Famous truck; Grant Six.

We have a few others to select from. Don't fail to come and look these over.

WE BUY, SELL AND TRADE
Buy for Cash; Sell on Easy Terms
Hughes' Auto Market
408 Chanslor Ave., Richmond

HAMMERMILL BOND and Our Good PRINTING Will Save You Money

Davis Sport Model Is Sold to J. Towers

Mr. S. L. Felkel, the local dealer for the Davis and Oakland cars, sold a light six—sport model—Davis car to Mr. James Towers, fire truck driver of Station No. 2, of the Richmond fire department. This sale was made in this week, and Mr. Towers will soon be seen displaying his beautiful car about town.

RECEIVES SAD NEWS

Mrs. Julia Haskal, prominent in lodge circles of this city, was called to Visalia last evening on account of the death of a nephew.

BUICK SEDAN IS DISPLAYED BY KRATZER

The hold that the new Superior Chevrolet is getting with the public is evidenced by the many sales of the car that is being made by C. C. Kratzer, the local dealer, at Fifteenth and Macdonald.

This week he had a driveaway from the factor in Oakland of six cars, deliveries of which were made at once.

Deliveries were also made of two Buick coupes, most attractive autos.

Mr. Kratzer has on display at his salesroom a model 50 Buick, a sedan, the most expensive car the factory puts out. It is a 7-passenger car, and most attractive. It will be on the floor of the salesroom till Monday.

ENTERTAINING SON

Mr. and Mrs. J. G. Gerlach, 915½ Macdonald avenue, are entertaining Mr. and Mrs. Joseph Gerlach of Healdsburg.

WILL ATTEND SERVICES

The young people of the First Christian Church will attend the services at the County Hospital in a body today.

GRANT McGRAW RECOVERING

Reported considerably improved, Grant McGraw, who has been ill for some time at the Cottage hospital, is able to have short visits from friends.

SHORT MEETING HELD BY PYTHIAN SISTERS

Pythian Sisters held a short routine business meeting in Pythian Castle last night. The lodge dismissed early to permit the members to attend the Elks' Charity Circus and Industrial Show.

Subscribe for the Record-Herald.

California News of Development

Los Angeles—New building for Business School to be erected at cost of $60,000.

Production of crude oil in California in September averaged 406,838 barrels daily.

Los Angeles—$250,000 apartment house to be built.

2,000 barrel gusher brought in at Santa Fe Springs testing 31 per cent gravity.

Los Angeles—Superior Bakery Co. to have $20,000 addition.

California produces 60 per cent of the world's supply of raisins.

Los Angeles—Building permits total 290 first day of November.

Long Beach gets new 1,000 barrel oil well.

Los Angeles—Contracts let for 21 bungalow schools.

Los Angeles—$800,000 power plant is opened.

Los Angeles—$425,000 subscribed for Shrine Temple.

San Francisco—The Petri Cigar Company building $300,000 factory.

Death Valley Junction—Discovery of rich borax deposit reported.

Pomona—First National Bank getting ready to build $250,000 home.

San Anselmo to erect $100,000 community theater building.

Concord—Approximately 350 men building tanks in Associated Oil tank farm.

Lodi to build $101,000 septic tank to handle city sewage.

Turlock to hold $25,000 bond election to extend sewage pipe line.

Cottonwood—$30,000 subway being constructed on state highway.

Tracy—General Milk Company to start construction of $75,000 plant.

San Francisco—Banner Refining Co. to construct $84,000 plant at Islais Creek.

California's fruit shipments to date total 54,250 cars, breaking all previous records.

Oakland—California Wall Bed Co. purchases site for big factory.

Pomona—Construction of $200,000 theatre building to start at once.

San Francisco—P. G. & E. to erect 17 story general office building.

Placerville and Auburn to get modern new hotels.

Manteca—Factory for manufacture of saxophone reeds to be opened employing 18 men.

Tracy—General Milk Co. starts construction of $75,000 plant.

Wilson & Kratzer Mortuary Chapel
Bissell Avenue at Seventh
AN IDEAL FUNERAL HOME
Lady Attendant
Ambulance used exclusively for sick and injured
Telephone Richmond 1-1-3

RICH CREAMY PURE—
DELIVERED RIGHT TO YOUR DOOR
Santa Fe Creamery
SANTA FE CREAMERY
278 Fourth Street
Phone Rich. 1286

Subscribe for the Record-Herald.

Prompt Service

Pine — In Stove Lengths — Mill Ends
Call Rich. 91
Oak — In Stove Lengths — Bricketts
Pioneer Coal & Transfer Co.
1015 MACDONALD AVE.
Branches
121 Washington Ave. Phone 1062
701 Macdonald Ave. Phone 177
Warehouse 3-2nd St. Phone 1449
We Sell for Cash Only

Two Real Cars

We are showing the finest thing on wheels at the price. Beauty is stamped all over either one of these cars and they will uphold their wonderful reputations.

Why not save several hundreds of dolars and get a REAL car too?

The New
OAKLAND
1923 Series

See Our Display at the Elks' Circus

LIGHT SIX
Davis
Sport Touring
1923 Model

S. L. FELKEL
412 Macdonald Ave. Telephone 1071

1923—Chevrolet—1923
Superior Model
See It at Our Salesroom

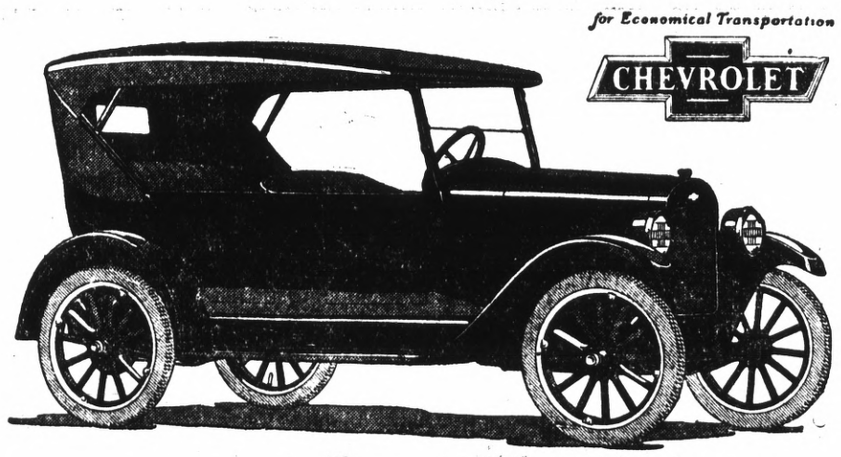

QUALITY has been still further improved by more artistic design and added equipment.

ECONOMY has been still further increased by engineering refinements and greatly increased facilities.

SERVICE is now offered on a flat rate basis by 10,000 dealers and service stations.

PRICES of the new line remain the same in spite of added equipment and more expensive construction, which have greatly increased value.

Nothing Compares with Chevrolet

C. C. KRATZER
SERVICE STATION
15th and Macdonald Phone Richmond 27

Gabriel Snubbers

They are a necessity on every car, regardless of its size or type. Make riding a pleasure!

WESTINGHOUSE BATTERIES *with a guarantee*
IGNITION WORK
BATTERIES RECHARGED
BATTERY REPAIRING

"Service with a Smile"

14th and Macdonald Phone Rich. 1572 J **S. S. RIPLEY** 14th and Macdonald Phone Rich. 1572 J

DESERT GOLD

by

ZANE GREY

Author of Riders of the Purple Sage, Wildfire, Etc.

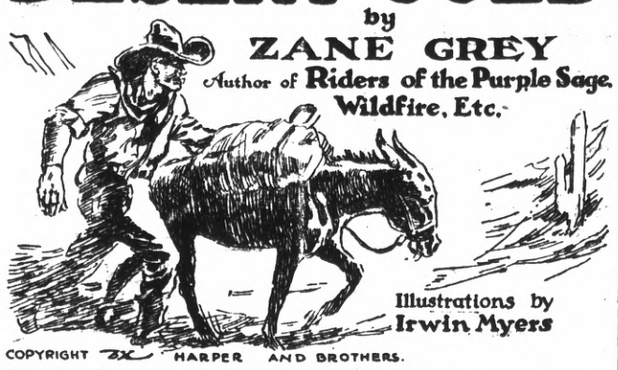

Illustrations by Irwin Myers

COPYRIGHT BY HARPER AND BROTHERS.

ZANE GREY

Romance and the thrill of adventure have not departed from the West. There are recesses of the southwestern desert known only to Yaqui and Papago Indians. These ultra-arid sections contain perils as great as when the entire expanse was a trackless waste.

At times the border between the United States and Mexico becomes a veritable "No Man's Land," as dangerous as any territory that existed in pioneer days. There is a great unwritten history of the experiences of present-day settlers, rangers and soldiers that is fine material for the novelist, especially for one with the talents of Zane Grey, who loves his modern West, who has caught its spirit, and who sees it in all its aspects with a clear eye.

Zanesville, Ohio, was his birthplace, and he is descended from the famous Zane family which figured so largely in pioneer history. Although he passed through the public schools of his native place and graduated from the University of Pennsylvania with credit, he had more fondness for outdoor sports than for studies, and became a distinguished player of amateur, college and professional baseball. After a short residence in New York city he became attracted to the West and adopting a writing career, has become about the most prominent exponent in America of virile, western literature. He is better able than any other novelist to present its more stirring phases romantically, interestingly and without resorting to exaggeration.

PROLOGUE

I

A face haunted Cameron—a woman's face. It was there in the white heart of the dying campfire; it hung in the shadows that hovered over the flickering light; it drifted in the darkness beyond.

This hour, when the day had closed and the lonely desert night set in with its dead silence, was one in which Cameron's mind was thronged with memories of a time long past—of a home back in Peoria, of a woman he had wronged and lost, and loved too late. He was a prospector for gold, a hunter of solitude, a lover of the dread, rock-ribbed infinitude, because he wanted to be alone to remember.

Then a sharp clink of metal on stone and soft pads of hoofs in sand prompted Cameron to reach for his gun, and to move out of the light of the waning campfire.

Figures darker than the gloom approached and took shape, and in the light turned out to be those of a white man and a heavily packed burro.

"Hello there," the man called, as he came to a halt and gazed about him. "I saw your fire. May I make camp here?"

Cameron came forth out of the shadow and greeted his visitor, whom he took for a prospector like himself. Cameron resented the breaking of his lonely campfire vigil, but he respected the law of the desert.

The stranger thanked him, and then slipped the pack from his burro. Then he rolled out his pack and began preparations for a meal. The campfire burst into a bright blaze, and by its light Cameron saw a man whose gray hair somehow did not seem to make him old, and whose stooped shoulders did not detract from an impression of rugged strength.

Another of those strange desert prospectors in whom there was some relentless driving power besides the lust for gold! Cameron felt that between this man and himself there was a subtle affinity, vague and undefined, perhaps born of the divination that here was a desert wanderer like himself, perhaps born of a deeper, an unintelligible relation having its roots back in the past. A long-forgotten sensation stirred in Cameron's breast, one so long forgotten that he could not recognize it. But it was akin to pain.

II

When he awakened he found, to his surprise, that his companion had departed. A trail in the sand led off to the north. There was no water in that direction. Cameron shrugged his shoulders; it was not his affair; he had his own problems. And straightway he forgot his strange visitor.

Cameron began his day, grateful for the solitude that was now unbroken, for the canon-furrowed, cactus-spired scene that now showed no sign of life. While it was yet light, and he was digging in a moist white-bordered wash for water, he was brought sharply up by hearing the crack of hard hoofs on stone. There down the canon came a man on a burro. Cameron recognized them.

"Hello, Friend," called the man, halting. "Our trails crossed again—that's good."

"Hello," replied Cameron slowly. "Any mineral sign today?"

"No."

They made camp together, ate their frugal meal, smoked a pipe, and rolled in their blankets without exchanging many words. In the morning the same reticence, the same aloofness characterized the manner of both. But Cameron's companion, when he had packed his burro and was ready to start, faced about and said: "We might stay together, if it's all right with you."

"Hello, Friend," Called the Man, Halting. "Our Trails Crossed Again—That's Good."

"I never take a partner," replied Cameron.

"You're alone; I'm alone," said the other mildly. "It's a big place. If we find gold there'll be enough for two."

"I don't go down into the desert for gold alone," rejoined Cameron.

His companion's deep-set, luminous eyes emitted a singular flash. It moved Cameron to say that in the years of his wandering he had met no man who could endure equally with him the blasting heat, the blinding dust storms, the wilderness of sand and rock and lava and cactus, the terrible silence and desolation of the desert. "I may strike through the Sonora desert. I may head for Pinacate or north for the Colorado basin. You are an old man."

"I don't know the country, but to me one place is the same as another," replied his companion. Then with gentle slaps he drove his burro in behind Cameron. "Yes, I'm old. I'm lonely, too. It's come to me just lately. But, friend, I can still travel, and for a few days my company won't hurt you."

"Have it your way," said Cameron.

They began a slow march down into the desert. At sunset they camped under the lee of a low mesa. Cameron was glad his comrade had the Indian habit of silence. Another day's travel found the prospectors deep in the wilderness. Then there came a breaking of reserve, noticeable in the elder man, almost imperceptibly gradual in Cameron. And so, as Cameron began to respond to the influence of a desert less lonely than habitual, he began to take keener note of his comrade, and found him different from any other he had ever encountered in the wilderness. This man never grumbled at the heat, the glare, the driving sand, the sour water, the scant fare. He was tireless, patient, brooding.

Cameron's awakened interest brought home to him the realization that for years he had shunned companionship. In those years only three men had wandered into the desert with him, and these had left their bones to bleach in the shifting sands. Cameron had not cared to know their secrets. But the more he studied this latest comrade the more he began to suspect that he might have missed something in the others. In his own driving passion to take his secret into the limitless abode of silence and desolation, where he could be alone with it, he had forgotten that life dealt shocks to other men. Somehow this silent comrade reminded him.

One afternoon late, after they had toiled up a white, winding wash of sand and gravel, they came upon a dry waterhole. Cameron dug deep into the sand, but without avail. He was turning to retrace weary steps back to the last water when his comrade asked him to wait. Cameron watched him search in his pack and bring forth what appeared to be a small, forked branch of a peach tree.

To Be Continued.

Who Will Preach And Where To Worship In Richmond

First Baptist Church.

Tenth stret, between Nevin and Barrett avenues. Charles R. G. Poole pastor.

Bible school 9:45 a. m. Wilford Cook, superintendent. Classes for all ages.

11 a. m. Morning worship. All the fathers and sons of the church and congregation are asked to sit together at the morning service. The pastor will speak on theme "Fight the Good Fight of Faith," a special sermon for boys and their fathers.

3 p. m. Junior Society meets.

6:45 p. m. The regular meeting of the Baptist Young People's Union. All the boys and young men of the church and congregation are urged to be present.

7:45 p. m. Song and evangelistic service. The pastor will speak on the subject, "The Great Refusal."

Wednesday, 7:30 p. m. Mid week service for fathers and sons especially. Topic, "Christianity and the Boy."

Friday, 6:30 p. m. There will be Father and Son's banquet at the church. Tickets 50 cents. Good eats, good program, good music, good time. All the fathers and sons of the entire congregation are invited to be present. Any man that doesn't have a son will be provided with one. Be sure and attend.

FIRST CHRISTIAN CHURCH

Thomas A. Boyer, minister. Mrs. Alfred B. Humphrey, choir leader. Warren Griffin, organist.

11 a. m. "That Which Is Spiritual."

A contention that is being made everywhere today is to the effect that our industrial and material prosperity must be brought and kept under subjection to moral and spiritual principles. Just what is meant by all such emphasis—what is spirituality?

It is the purpose of this talk to help clear up all such inquiries.

7:30 p. m. "The epistle of Paul the Apostle to the Americans."

Recognizing the truth of the prophet's statement that "where no vision is, the people perish" it is the purpose to try to sketch anew the old-time vision of America—the land the heart's desire—in order that all of us, Mayflower folk as well as recent immigrant, Easterner and Westerner, Northerner and Southerner, may face out toward a great common task of doing the things that it was meant that America should accomplish.

Miss Margaret Knoble will be the soloist at the evening service.

Church school under the direction of Miss Mildred Nesbit at the usual hour—9:45 a. m.

The "20th Century" invites all young people to drop in.

The young people who are making an afternoon visit to the county hospital for a service invite you to join them there.

The regular meeting of the official board on Monday evening at 8 o'clock.

Every man is now and then what he ough tto be all the time.

Why not make this Sunday such an oasis in the desert march of your every day life and go to church?

WESLEY METHODIST EPISCOPAL CHURCH

Corner Ninth and Nevin streets.

Frank Kline Baker, D. D., pastor.

Sunday services:

9:45 a. m. Church school for Bible study, F. E. Leedom, superintendent. Graded school with classes for all ages.

Public worship 11 a. m. with sermon by the pastor "The Genius of Methodism, or The Out-Reaching Church."

6:30 p. m. Senior Epworth League. Topic, "What Christ Means to Me." M. H. Williams will lead.

6:30 p. m. Intermediate League. Topic, "What Christ eMans to Me." Miss Ruth Baker will lead. This society is for young people of high school age.

7:30 p. m. Public worship with sermon by the pastor "Is Democracy the Final Answer?" The choir under Mr. Dunlap and the orchestra under Ross Calfee will lead the "big sing" before the sermon. Special music by choir and three numbers by the orchestra. Mrs. Ross Calfee will sing a patriotic selection.

The evening service will be in the interest of Armistice Day. All ex-soldiers of their country, especially members of the American Legion, are cordially invited.

FIRST PRESBYTERIAN CHURCH

Twelfth and Bissell.

Henry Kendall Sanborne, minister. A. H. Poage, superintendent of Sunday school. Mrs. Clinton Smith, chooir director. Mrs. Charles St. John, organist.

9:45 a. m. Sunday school. Come and bring a new scholar.

11 a. m. Morning worship. Subject, blazing a Trail for a Christian America." Illustrated with charts. Anthem, "How Long Wilt Thou Forget Me?" Solo, "He Shall Give His Angels Charge," Jessie Lombrecht.

6:30 p. m. Senior C. E. Topic, "Church Membership." Leader, Miss McConnell.

7:30 p. m. Evening song service and worship. Sermon theme, "As Jesus Passed by" or "A Modern Matthews' Call.' Anthem, "Thou Wilt Keep Him in Perfect Peace."

6 p .m. Monday, Junior C. E.

7 p. m. Monday, Intermediate C. E. study and craft work.

7:30 p. m. Wednesday, prayer service, with a special study of father and son problems.

6:15 p. m. Saturday, Father and Son supper. A delegation from San Anselmo will be present with songs, stunts and talks.

FIRST BAPTIST CHURCH

San Pablo, Cal. Corner Twenty-second and Bush streets. Rev. Harry Kearn, minister. Mrs. H. A. Stahl, choir director. Miss Gladys McCausland, organist.

10 a. m., Sunday school. Classes for all ages.

11 a. m., morning hour of worship. Solo, "God Is My Refuge," Mrs. H. A. Stahl.

6:30 p. m. B. Y. P. U. meeting. Topic, "The Meaning of Church Membership." Leader, Rev. Kern.

7:30 p. m. Evening hour of worship. Sermon by the pastor. Subject, "The Spirit of America." Anthem by the choir, "Return unto the Lord." Duet, "Light at Evening Time" Mrs. H. Kern and Miss Selma Minssen.

7:30 p. m. Wednesday, mid-week prayer meeting. In charge of Rev. Kern.

3:30 p. m. Friday, the meeting of the Junior B. Y. P. U.

FIRST CHURCH OF CHRIST, SCIENTIST

Richmond Club building on Nevin avenue at Twelfth street. Holds Sunday services at 11 a. m.

Subject, "Mortals and Immortals."

Sunday school at 9:30 a. m.

A Wednesday evening testimonial meeting at 8 o'clock. The public is cordially welcome. Christian Science reading room in the Pillow building, corner Macdonald avenue and Seventh street, is open every day except Sundays and holidays from 11 a. m. to 2 p. m. and Saturday evening from 7 to 9 o'clock.

COMMUNITY METHODIST CHURCH

Corner Roosevelt avenue and Twenty-first street.

W. W. Nunn, pastor.

Sunday school at 9:45 a. m. W. C. Roberts, superintendent.

Preaching at 11 a. m. by pastor.

Junior League at 6.

Senior League at 6:30.

Preaching services at 7:30. A cordial invitation is extended to all.

GRACE EVANGELICAL LUTHERAN

Twentieth and Roosevelt. Frederick Weisenborn, pastor.

10 a. m.—Church school for all ages.

11 a. m.—The service.

7:30 p. m.—Vespers.

Friday night, Father and Son banquet at the church. Let every dad bring his son or adopt one. Let every lad bring his father. Detailed announcements at the services today.

Do not wait until you are dead to call the pastor, come now and enjoy life with us.

THE SALVATION ARMY

1120½ Macdonald avenue. Captain and Mrs. B. C. Turner.

10:30 a. m. Open air service. 11 a. m., morning service.

2:30 p. m. Sunday School under Mrs. Turner.

3:15 p. m. Junior meeting.

7:15 p. m. Open air, 7:45 p. m. Evening service.

Tuesday, Thursday, Saturday, 7:30 p. m. Open air. 8 p. m. services.

Friday 6:45 p. m., Corps cadet class. 8 p. m., prayer meeting.

A cordial welcome to everyone to these services.

ST. MARK'S CATHOLIC CHURCH

Rev. P. M. Griffin, pastor; Rev. J. Conway, assistant. Bissell avenue and Tenth street. Services Sunday morning at 7, 8:30 and 10:30 o'clock. Sunday school under direction of Sister of the Holy Family immediately after the 8:30 o'clock mass. Evening services at 7:30 o'clock.

OUR LADY OF MERCY

Rev. Father Peter Doyle, pastor Richmond avenue. Services tomorrow morning at 7 and 9 a. m. Sunday school under direction of Sisters.

ST. PAUL'S CATHOLIC CHURCH SAN PABLO

Rev. Joseph Porta, pastor. Rev. T. Hennessy, assistant.

7:30 a. m.—Confessions.

8:35—a. m.—Mass and sermon in English.

9:30 a. m.—Sunday school.

10:35 a. m.—Mass and sermon in English.

3 p. m.—Holy Rosary. Meditation in Portuguese and benediction of the blessed sacrament.

Every Wednesday Sunday school from 2 to 5:30 at the church for children of the San Pablo school.

Every Thursday from 2 to 4:30. Sunday school at 235 Dewey avenue for the children of Richmond.

Parents are requested to send their children to Sunday school from 6 years up.

TRUTH CENTER

Richmond Hall, 723 Macdonald avenue.

Sunday School at 10 a. m.

At 11 a. m. Mrs. Lillian Hird from San Francisco will speak. Her subject will be "The Great Secret." Everyone is cordially invited.

Tracy—$50 000 creamery company to open modern plant.

INTERNATIONAL BIBLE STUDE

Richmond Hall, Eighth and M

Children's study at 1:45 p. m.

Public class meeting at 3 p. m. Subject, "The Birth of Jesus." Study on the divine harp.

All welcome, seats free, no collections.

EPISCOPAL CHURCHES

11 a. m. Morning service. In ch

Trinity church, Washington av of Rev. Rose Turman of Berk Flowers for the altar by Mrs. L

10:15 a. m. Church school.

Tuesday all day meeting of the Guild at church.

Thursday 7:30 p. m. Choir prac

Thot Forms—Human Aura

illustrated lecture on

"The New Psychology" By Mrs. MILDRED KYLE

W. O. W. HALL 7th and Macdonald TONIGHT, 7:30 P.

HERBERT D. BAKER

House Mover

Frame House Moving and Raising, Brick Shoring, Raise Smok Stacks, Trusses and Girders—Move Heavy Machinery.

ALL WORK GUARANTEED

156 S. 14th St.

Phone Richmond 52 RICHMOND

Banks Helpful To Business

Did you know you are being very helpful to your city when you start a bank account? The money you deposit is loaned out to business and manufacturing concerns and makes possible the development of business and industrial life.

Your money's for you as well as for your community when deposited here.

Capital - - $200,000

Surplus - - $100,000

The Mechanics Bank

OF RICHMOND

"The Bank of Courteous Service"

LOS ANGELES, CALIFORNIA

HOTEL

M. H. CLARK

SIXTH AT FIGUEROA

quiet, homelike, congenial, morally and physically clean, free from the spectacular; an hotel you can safely patronize and recommend; particularly attractive to women traveling alone.

WELDING

Guaranteed Oxy-Acetylene Welding

Brazing—Cutting

STAR GARAGE

Roy E. Bedbury—PROPRIETORS—Karl T. Schach

415 Bissel Phone Rich. 555

Tailoring for Ladies and Gentlemen

The clothes that you wear tell the taste of your tailor. Your individuality and personality are reflected in the clothes you wear. Style is built right in the clothes made in my shop and I guarantee first-class workmanship and entire satisfaction. Come in and see me—let me show you.

Clothes made of every description. Old Clothes remodeled to any style of the season.

M. CONRAD

LADIES' AND GENTS' TAILOR

Special Inducements to Merchants

254 Tenth Street. Opposite Lincoln School

Mail orders promptly attended to

Phone Rich. 1403-J. Open Evenings

OUR MILK MEASURES UP TO HIGHEST TEST AND PURITY

Pasteurized Milk Doesn't Sour—Fine for Growing Children

While Getting, Get the Best!

257 Fifth St. Eagle Creamery Phone 703

J. SILVERIA, Prop.

INTERNATIONAL BIBLE STUDEN

Richmond Hall, Eighth and M

Children's study at 1:45 p. m.
Public class meeting at 3 p.
Subject, "The Birth of Jesus." Ste
for on the divine harp.
All welcome, seats free, no c
lections.

EPISCOPAL CHURCHES

11 a. m. Morning service. In ch
Trinity church, Washington ave
of Rev. Ross Turman of Eph
Flowers for the altar by Mrs. L.
10:45 a. m. Church school.
Tuesday all-day meeting of T
ing Guild at church.
Thursday 7:30 p. m. Choir prac

Human Aura
lecture on
By Mrs. MILDRED KYLE
TONIGHT, 7:30 P. M.

D. BAKER
Mover
ing, Brick Shoring, Raise Smok
ove Heavy Machinery.
GUARANTEED
RICHMOND

pful
ss
ing very helpful to your cit
account? The money you
business and manufacturing
le the development of busines
well as for your communit
- $200,000
- $100,000
nics Bank
CHMOND
Courteous Service"

quiet, homelike, congenial, morally and physically clean, free from the spectacular; an hotel you can safely patronize and recommend; particularly attractive to women traveling alone.

P TO
ND PURITY
rowing Children
!
ery Phone 703

CLASSIFIED ADS.

Advertising Rates

Reading notices: 10 cents per line first insertion; 5 cents per line for subsequent insertions.
Political advertising per column inch, 50 cents.

CLASSIFIED RATES
Minimum Charge, 25 cents
One time ..... 2 cents per word
Two times ..... 3 cents per word
Three times ..... 4 cents per word
Four times ..... 5 cents per word
Five times ..... 6 cents per word
Six times ..... 7 cents per word

New Today

RENT, $30—6-room house with wash room, sanitary tubs. A crete garage. This house is y papered and painted and electric fixtures. T. F. Moyle, Richmond Ave. 11-12-2t

SALE—4-room cottage with 2 foot lot, garage with cement and driveway; close in. See r, 414 8th St., or phone Rich- 1076-W. 11-12-2t

ALE—Six-room modern house; y furnished, including dining bedroom set, linoleum, cur- wood range, flock chickens, en house and yard, cement basement and garage on 6th arline. $4000 cash. 410 South reet. Phone 1113. 11-12-1t

Elks tooth, gold mounted, with P. O. E. N. 1251" engraved on Return to Dan Reardon at D. Theater. 11-12-3t

Situations Wanted

TION WANTED—Phone Rich for typewriting to be done at 10-212-3t

TIONS WANTED—Clerk ex- nced in office, grocery and Phone Rich. 116-J. 10-8-3t

ONSIBLE colored man wants low cleaning, house cleaning anitor work by day or month. ress Ed. Blount, general de- y, Richmond, Cal. 9-26-12t

Miscellaneous

WANTED—A permanent home for boy seven years old; must be near Grant school. Address, Postoffice Box 1104, Richmond. 10-26-3t

WANT to hear from owner having farm for sale; give particulars and lowest price. JOHN J. BLACK California street, Chippewa Falls Wisconsin. 10-26-OAW-4t

ROOM WANTED—Two young men would like one or two rooms in private Scandinavian family, or other family will do. Address Ed Westum, care Record Herald.

WANTED—Man with car to sell complete line low priced TIRES AND TUBES. $100.00 per week and expenses. Sterling Tire Co., 227 Sterling, East Liverpool, Ohio. 10-22-1t

ROOF REPAIRING—Telephone Richmond 1510. 5-30-1mo

HAVE your suit cleaned and pressed at Black's, 10th and Macdonald avenue. Phone 723. We call and deliver. Prompt service and good work.

AT STUD "Major Beltane," A. M. G. R. A. No. 4165, I. N. B. A. No. P1682, pure blooded Anglo Nubian buck. Regular fee for service. W. R. Fuller, 562 Hays street. Telephone 792-J. 10-8-S4t

Lost and Found

LOST — Elgin gold watch Saturday night. Phone owner at Richmond 1480-J. 10-31-4t

LOST—Gold ocagonal cuff link, lost between El Cerrito and Richmond, Friday night. Reward. H. Mould, Box 76, El Cerrito, Calif. 10-22-1t

LOST—Will the boys who picked up the black dachund near Grand Canyon please telephone Richmond 297-J. 10-223-3t

LOST—A blue female greyhound. Return to Jack Bowser, San Pablo. Phone Rich. 1301. Reward. 11-1-3t

LOST—One white gold wrist watch engraved Ralph to Frances. Liberal Reward. 215 First St. 11-4-3t

92-Year-Old Woman Has Birthday Party; Her Guests All Over 100 Years of Age

MRS. MASCHI URDANG, the oldest guest of the Home of the Daughters of Israel, Harlem, N. Y., has fittingly celebrated her one hundred twelfth birthday. No children were allowed to mar the elders' pleasure on this festive occasion, although a debutante of 89 and a younger friend of 78 were tolerated as waitresses. They performed their duties with celerity and charm, too.

Each guest, Mrs. Urdang insists, must be over 100 years of age much to the disgust of Lugi Sidlovitch, who being merely 92 is obliged to remain outside with the younger set.

The total ages of the 82 occupants of the Home is 6560 years—an average of 80. The combined ages of the eight attending Mrs. Urdang's birthday party, however, 847—an average of approximately 106. Mrs. Urdang, 112, leads the list. It is easy for her to remember the Civil War, for it was fifty years of age when it began. Even in 1812 she was able to crow lustily at the marching patriots. Mrs. Guter Fox, 108, and Mrs. Esther Tischler, 107, are next in rank. Barnet Berkowitz, 98, is the oldest man.

These aged men and women enjoy life," said Superintendent Schlessel, himself approaching four score years. "They are a spry and cheerful group, living with a zest that would shame many who are twenty years younger. They want to know the news of the day and keep in touch with world events. Today's fiction, however, does not interest them, as their minds run more to the past."

"They are particularly interested in their food," he continued, "and are like a lot of children when mealtime comes. Their morning cup of coffee, and another again in the afternoon are enjoyed with the same relish as that displayed by a child over his favorite dessert."

Dr. H. W. Honor, on the medical staff of the Home, in discussing the dietetics of the aged, remarked:

"Most of them are fond of soup. They like it hot and rich. For a beverage they prefer coffee and we find that in moderation it is essentially beneficial to those in advanced years. As age comes there is a tendency to hardening of the arteries. This is overcome by the use of coffee which is mildly stimulating in its effect."

FRATERNAL CARDS

SONS OF ST. GEORGE—Gladstone Lodge, No. 531. Meets first and third Tuesdays at Moose Hall at 8 o'clock p. m. B. Banner, secy., R. F. D. Box 147, Richmond. Fred Powell, pres.

WOODMEN OF THE WORLD—Lo. Cabin Camp No. 637 meets every Monday in W. O. W. Hall, 707 Macdonald avenue. Counsul Commander, J. L. Williamson; Clerk, H. L. Springer, 101 Ohio Ave.

CAMP ADMIRAL DEWEY No. 48—United Spanish War Veterans, meets 1st and 3rd Fridays of each month at City Hall. Visiting comrades cordially welcomed. C. H. Kinsey, commander, W. A. Vickery, adjutant, 144 16th St.

GOLDEN GATE COUNCIL No. 3 Jr. O. U. A. M.; meets Wednesday nights at the small hall in Pythian Castle. O. H. Benne, Recording Secretary, P. O. Box 1131, Richmond, Calif.

NATIVE SONS—Richmond Parlor, No. 217 N. S. G. W.—Meets every Thursday evening in Pulse hall, Sixth street and Macdonald avenue. Louis E. Davis, Pres.; R. H. Cunningham, Sec., 520 Ohio street.

KNIGHTS OF PYTHIAS, Richmond Lodge No. 13, meets every Friday night at K. of P. Hall, Fifth St., near Macdonald. Visitors always welcome. E. S. Gregory, C. C.; F. G. Blackhart, K. of R. & S.

FRATERNAL BROTHERHOOD Richmond Lodge No. 217 will meet hereafter in Musicians' Hall every Monday night.
MARGARET C. ROGERS, Secretary

For Rent

FOR RENT—Three-room well furnished cottage on Second, between Bissell and Chanslor. Enquire 125 South Eighth street. 11-8-tf

FOR RENT—Completely furnished 4-room cottage, dry and sunny, $27.50. Inquire 667 Fifteenth street. Call after 4 p. m. 11-4-3t

FOR RENT—Furnished house with garage, near Stege School; $18 per month. 430 Cypress Ave. 10-21-2t

FOR RENT—Garage for rent, 1628 Roosevelt. 10-24-3t

FOR RENT—Model five-room furnished flat with or without garage Water and light free. Apply 830 Pennsylvania avenue. 10-24-4t

FOR RENT—Two room furnished apartment, $15, at 579 Fifth street Inquire Apt. 1, upstairs. 10-18-3t

FOR RENT—Furnished room, directly connecting with bath. One block from Macdonald avenue. References. 735 Bissell. 3t

Recrd Herald Want Ads are the best result getters. A class ad in the Record Herald often brings big results. ¼

FOR RENT—$15 per month, 6 room house with modern conveniences. at 418 Santa Fe avenue, Point Richmond. Inquire at 200 Nevada avenue. 11-22-3t

For Sale

FOR SALE—Young airdales for sale quick. Registered stock. Four males and 2 females. 332½ Washington Ave., Pt. Richmond. 11-4-3t

FOR SALE—Will sacrifice my practically new 5-room cement and brick bungalow. Garage, hardwood floors, etc., including an apartment site corner. 215 Fifteenth St. 11-4-3t

FOR SALE—Used Dodge Touring Car in good condition—Geo. W. Topping Pt. Rich. Phone 583-J. 10-20-3t

FOR SALE—Double flat, frame, 4 and 5 rooms, f urnished garage Thirteenth street. Box "H", Record-Herald. 10-19-tf

FOR SALE—Small truck in excellent condition, good tires. $75. Also washing machine $7; stove $10. Inquire 595 Kearney, corner Stockton El Cerrito. 10-28-2t

FOR SALE—Ford sedan, A-1 mechanically, good paint, tires and upholstery. S. S. & D. R. and other extras. $450. Phone Rich. 554, Apt. 14. 10-27-5t

OUR entire stock of prize winning Rhode Island Reds, Muscovy ducks, pigeons and rabbits and equipment. Just what you need to go into the business. See H. H. Fehr, at 1906 Roosevelt Ave., Richmond. 11-11-3t

PHONE FOR APPOINTMENT
Anglo-Danish Baths
FOR RHEUMATISM
Electric, Tub and Cabinet Baths
MASSAGE AND ELECTRICAL TREATMENTS
Phone Kearney 4287—68 Post St
San Francisco

NOTARY PUBLIC
I make and acknowledge all kinds of legal papers; deeds, mortgages, contracts, leases, etc. Houses to rent, fire insurance.
H. G. STIDHAM
168 Washington Ave.
Office phone 368 Res. phone 926

TO SACRAMENTO
Announcing a through
Dining Car Service
TO SACRAMENTO
"The Meteor"
leaves at 4:40 p. m. daily
Key Route Ferry
SACRAMENTO SHORT LINE

Wong Lem
Chinese Herbalist
We have herbs good for any kind of ills. If after taking our herb tea you feel no relief we will refund your money.
Hours: 9 a. m. to 8 p. m.
Sundays 9 a. m. to 12 m.
Tung Shue Tong Herb Co.
826-828 Harrison St., cor. 9th
OAKLAND, CAL.

RICHMOND CONSERVATORY OF MUSIC
Telephone Richmond 1753-J
Saturday July 9th. Enlarged Lessons will be resumed on teeaching staff. Specialty. Students trained for the profession
906 Macdonald avenue
Prin. Aurora Thompson, A. G. S
Prin. Aurora Thompson, A. G. S. M.
as teachers or performers, Diplomas awarded.

Typewriters Repaired
Office has been established at
SHAFE'S GIFT SHOP
at 721 Macdonald avenue, by
E. L. BOUTEILLER
Prompt and efficient work. Call telephone Richmond 7, and leave your orders.

Kuudson Auto Top Company
AUTOMOBILE TRIMMING
TOPS RECOVERED
SEAT COVERS
5523 Broadway
Oakland, Calif.
ESTIMATES CHEERFULLY GIVEN

FIRST CLASS DRESSMAKING
MODERATE PRICES
ANITA GIANNASI
61 Park Place Point Richmond

DR. J. B. SPALDING
Physician and Surgeon
DR. CLARA SPALDING
Women and Children
Telephones: Richmond 20
Office 503 Macdonald Ave. Berry Bldg.

FOR SALE

Four rooms modern, with 2 bedrooms, one lot, on Twenty-first, near Barrett. (Worth $2700). Price $2000, half cash.

Five rooms, modern, one lot on Seventh street near Chanslor. This is a good buy. Price $2300—$600 cash. Why pay rent?

Four rooms, modern cottage, with lot and half on Seventh street, south side. Price $2000. Terms.

Two fine lots just north of Macdonald, between Tenth and Fourteenth streets. This is a bargain if you want lots. Price $2000 cash.

Two fine lots on Eighth street, near Barrett, with new homes all around them. Price $1200.

LIST YOUR PROPERTY WITH US. We have a waiting list of buyers for both houses and lots. Price it right and we will sell it.

CONN BROS.
Real Estate and Insurance
253 Sixth street. Phone Rich. 637

Buy Good Goods Right
Our Morning Ads Point the Way

Professional Cards

W. W. FRASER, M. D.
Homeopathic Physician & Surgeon
Office 707 Macdonald, Pillow Bld.
Phone 139-W

GROVER E. HILNES
Notary Public
1030 Macdonald Ave.
Office Phone 70
Residence Phone 763

J. E. LODGES
Attorney at Law
Martinez - - California

Phones — Office 429; Res 852
BERT CURRY
UNDERTAKER and EMBALMER
Ambulance Service
322-326 11th St., Near Macdonald
RICHMOND, CALIF.

VIAVI—THE WAY TO HEALTH
Mrs. May I. Juffa, Manager
Phone Fruitvale 2297-J
Office: Room 10, Berry Bldg.
Hours: Wednesdays, 1:30 to 4 P. M.

WINDOW SHADES
Estimates Cheerfully Furnished
METROPOLITAN
Window Shade Factory
—A SHADE THE BEST—
1728 Telegraph Ave., Oakland
Lakeside 6718

Cleaners and Dyers

"Let Meyer Do It." If you want your old suit made like new phone Rich. 452. Cleaning, men's repairing or pressing work called for and delivered. Mayers American Dyeing & Cleaning Works, 1116 Macdonald avenue. tf

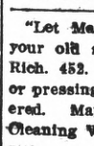
My stomach, kidney and liver were in bad condition. The lower part of my body pained me awfully. I could hardly lie on either side and sleep. My bowels were hard to move and painful. I treated with other doctors and medicines, but did not seem to do me much good. After taking six weeks Kong Wah Herbs I feel like a new woman.
(Signed) MRS. R. ARMOUR,
845 37th St.
Kong Wah Herb Co.
Each individual case studied especially and herb tea prepared accordingly, so as to give the quickest relief and best results.
2781 Telegraph Ave., Cor. 28th.
Phone Oak. 4886. Consultation Fr

GERMAN'S
CLEANING and DYEING
Tailoring, Repairing at Lowest prices. Suits Sponged and pressed 50c We call and deliver.
255 6th St. Phone Rich 1160-J

Roofs Repaired
Stop your leaky roofs by a reliable roofer. Address "Roofer," 880 Pennsylvania Ave., or drop me a card 10-4-3t

Seventh Street
Garage
and
Machine Shop
822 Seventh St. ....
B. DIVERS, G. Orie
H. Penman, Props.
AUTO REPAIRING
Welding, Battery Recharging, Ignition Work, Towing Service
Full Line of Tires and Accessories
Open till 9 p. m.
Phone, Rich. 841

The O. O. D.
CLEANERS AND DYERS
of
Ladies' and Gents' Fine Garments
Hats Cleaned and Blocked a Specialty. There is nothing in our line impossible.
Try us for good work and quick Service
Main office, 11 Park Place. Phone Richmond 683. We call and Deliver.

MONEY ON AUTOS,
Furnishings and Furniture
Auto contracts refinanced, payments reduced, low rates.
2115 Broadway, Oakland

Real Estate

Leo Persico
Phones 54 and 572
1015 MACDONALD AVE.

EVERY ONE OF US IS HUMAN. IT IS HUMAN NATURE TO WANT THE BEST THAT WE CAN GET FOR THE AMOUNT WE HAVE TO SPEND.

Eat Your Thanksgiving Dinner in Your Own Home.

READY TO MOVE INTO—
$3000—$500 CASH
6-ROOM HOUSE
Just been painted and is as clean as a pin. Fireplace, bookcases, 3 large bedrooms, large lot, 2 garages, 3 blocks from T. & D. Theater. Ready to move into.
THE HOME OF SUNSHINE FLOWERS—$5000, TERMS.
5 large room bungalow, hardwood floors, breakfast nook, fireplace, writing desk, wall covered with tapestry paper; all built-in features and garage. There is every convenience for an up-to-date home; 2 blocks from Southern Pacific depot.
BRAND NEW BUNGALOW
$2500—$100 DOWN
4-room cottage, large lot, 50x120 feet. One block from car line.
BEAUTIFUL HOME
COZY LITTLE BUNGALOW
$3250—$400 DOWN
A real 5-room home in all respects; garage, lot and half; near Tenth street.

SPECULATORS GET ON JOB
$2400—TERMS
Large store and 4 living rooms in rear; modern; driveway, good place for small business, or I can rent it for $30 a month; close in.
FOURTH STREET
$2150—$400 DOWN
4-room modern cottage, basement; close in.
EXCHANGE NICE
6-ROOM HOUSE
Modern with all improvements in; garage. Will take small 3-room house, as I am alone and widow. What have you?
COMPLETELY FURNISHED
$1500—$600 DOWN
3-room cottage, in nice location; with good furniture.
$2450—$450 DOWN.
4-room modern cottage; on 3 lots, beautiful garden of flowers and vegetables.
SOMETHING DIFFERENT
$350 CASH
Here is a Xmas present, 25x100 foot lot. Half block from Macdonald, near car barns.
NOT STYLE BUT REAL COMFORT—$2500—$300 DOWN
6-rooms; 2 lots, in good condition; garage; fruit trees. Close in.
BRAND NEW AUTO
Never used. Cost $2250. Will take equity in a good home, close in. What have you?
NEW BUNGALOW
$3250—$400 DOWN
5 large rooms, garage, on 2 lots. Just finished last week.
BIG HOUSE—BIG LOT—SMALL PRICE. $2750—$600 DOWN
7-room house on 6 lots, barn, garage, tank and windmill; near 23rd street.
COMPLETELY FURNISHED
$1500—$600 DOWN
3-room cottage in nice location, with good furniture.
WALK A FEW BLOCKS, SAVE $500
$3650—$200 DOWN
A cozy little bungalow, 5 rooms, hardwood floors, right up to the minute.
NORTH RICHMOND
$450 FOR QUARTER ACRE
4 blocks from 8th street car line. $40 down, balance in small monthly payments. Same as rent. come in today and our car will take you on the land to see for yourself.
Yes, I have Others!
Leo Persico
1015 MACDONALD AVE.
PHONES 54 and 572

Dr. Sing Herb Co.
491—Tenth St. Near Washington
Oakland California. Phone Oak. 3259

THESE PAINTERS CARRY LIABILITY INSURANCE
LEE KNOTT
SHERWIN-WILLIAMS PAINTS
STAINS AND VARNISHES
All Grades of Wall Paper
Painting and Paper-Hanging
315 North Seventh street
All Work Guaranteed

DON WOO HERB CO.

Expert Herbalist of long experience.
Many grateful patients in Bay Cities. Kidney and liver troubles, stomach and blood disorders his specialty. 139 12th st., near Madison. Ph. Oak. 4224. Consultation free.

Dr. Wong Him Herb Co.

Wholesale Importers
Why take drugs and poisons? Why not try our herbs? Thousands in this vicinity can testify to their marvelous cures.
1701 Webster St, Oakland, Cal
March 3, 1922.
Hearing of the wonderful cures Dr. Wong Him has made I thought I would give him a trial. After going around to different doctors, none seemed to know what ailed me. But Doctor Wong Him did. He has just cured me of a bad case of Diabetes and Kidney trouble.
MRS. L. A. FONTE,
56 North District,
San Mateo, Calif.

Teeth as low as $7—Best Set $15. Best set, none better, no matter how much you pay, including your choice of back plate material (metal excepted). Guaranteed 15 years. $15.
MY EXTREMELY LOW PRICES
Teeth as low as $7.00
Best Set of Teeth (either set) $7.00
Gold Crowns (22 karat) $5.00
Bridge work (22 karat) $5.00
Porcelain Crowns $4.00
Gold Fillings ..... $1.00 up
Gold Inlays ..... $1.00 up
Synthetic Porcelain Fillings .. $1 up
Silver Fillings ..... 50c up
Cement Fillings ..... 50c up
Teeth extracted (painless) $1.00
No charge for Painless Extractions and Cleaning when other work is contracted for.
Old gold is valuable. I pay cash or allow you full value for it on dental work—NOT A DENTAL PARLOR: A PRIVATE high-class up-to-date, SANITARY dental office with sterilized instruments and gentlemanly operators whom you will not be ashamed to recommend to your friends.
EXAMINATION FREE
DR. W. P. MEYER
1530 San Pablo Avenue, Oakland
Phone Lakeside 1825
Ho 8:30 to 6—Sunday 9 to 12

$10 ON EVERY $100
on a certain high grade preferred stock.
Write for bank references, financial statement, etc.
J. E. THOMPSON & CO., Inc.
126 Liberty St. New York

NEW MANAGEMENT
Flag Garage
First - Class Service day and night
Expert Auto Repair Work guaranteed
Flag Garage
San Pablo Ave. and San Pablo Creek Road.
Formerly Known as "Duke Evans Garage

For Sale
EASY TERMS
—One five-room brand new house, garage, room for two cars. House modern in every way, electric lights, bath, sewerage.
—One four-room new plastered house. Small payment down. Balance like rent.
—These houses will have to be seen to be appreciated. Call up W. H. SANFORD immediately. Office 2221 Macdonald avenue, Telephone Rich. 927, and take a look at these houses. Stop paying rent.

Dollars Spent With Our Advertisers Buy Good Goods Right

RICHMOND RECORD HERALD
A RICHMOND PAPER FOR RICHMOND PEOPLE

Our Morning Ads Point the Way to Save Money Today

RICHMOND RECORD-HERALD, RICHMOND, CALIFORNIA. SUNDAY, NOVEMBER 12, 1922.

Celebration Of Armistice Day Enjoyed By Populace

Pleading that the world remain free from other wars by ever bearing in mind the horror and destruction of the last one, Attorney T. M. Carlson, past commander of the local American Legion post, was the speaker of the day at the Armistice Day celebration held here yesterday. The entire celebration was in charge of the Richmond Post of the American Legion, with posts from the entire county taking part.

The parade down Macdonald avenue was the feature of the morning, while the basket lunch at noon at East Shore Park proved a great attraction. Games, dancing and a football game between Richmond High school and the Mt. Tamalpais Military Academy were on the afternoon program. The Academy boys were on the long end of a 6 to 0 score.

The parade was one of the most impressive ever witnessed in Richmond. Led by a platoon of Richmond police, followed by the Municipal band, Firemen, G. A. R. Veterans, Ladies of the G. A. R., members of the Board of Supervisors, City Officials, Moose Drum Corps, Spanish-American War Veterans, American Legion Post of Richmond and other patriotic posts and organizations, the parade marched from Twelfth street and and Macdonald avenue to First street, counter-marching to Sixteenth street, where it disbanded.

A troop of Boy Scouts, organized and fostered by the Legion Post of that city represented Antioch in the parade.

Richmond High School cadets, the school band and students took part in the parade and exercises.

A. F. Browning directed arrangements for the celebration. The parade committee was headed by Geo. Reifschneider.

Salinas—Civic club to build $12,000 structure.

Lost Flea Is Found Eating On a Hot Dog

"Jake," the blue-eyed flea is home again!

And all the trained fleas of Alexander's Flea Circus at the Elks' Charity Circus, are rejoicing.

"Jake," who was carried from the tent by an enthusiastic "flea fan" at Friday nights show, returned to the family group this morning via a Victor Hot Dog.

A devotee of the hot dog stand while munching one of the dainties felt it wiggle and scratch between his teeth and on investigating pulled forth Jake, who was taking his breakfast on the left arm of the winnie-a-la his method of eating on his trainer's arm.

The reward offered by the Flea family was claimed by the finder.

Baseball Games Are Scheduled for Today

There will be a baseball game today at 2:30 between the Thos. E. Wilson Company team and the Florio Figone Club from Oakland.

Lefty Schumacher will start for the locals, with Doc Silva behind the bat.

It is about time the Wilsons began to turn a win, so the fellows may get desperate and show their real stuff and they certanly haven't been doing it lately.

Some great games have been turned in by the Wilson boys, but luck has been against them, it seems.

Even Percy Chamberlain seems to have lost his batting eye, but the big fellow says he will begin to maul the old ball all over the lot today.

WESTERN STORY BY ZANE GRAY STARTS TODAY

"Desert Gold," a serial by Zane Grey, and of absorbing interest, starts in the Record-Herald today, and it will pay you to read each installment of the story. It is one of the most stirring and at the same time convincing and pleasing novels of the West.

It is founded mainly upon a recent border uprising and in its descriptions of battles with Mexicans, the operations of raiders, of prospectors and others braving the perils of the desert, proves that portions of the West can still yield adventures as exciting as anything that happened in the old days, that there is still a land of gold, the development of which is attended by dangers and hardships sufficient to tax the courage of the most venturesome mortals.

Along with the intense dramatic action is a strong play of human hearts in which love and loyalty are ranged against ambition, hate and revenge. Read every word of the story, you will not be disappointed.

Around Our Town

Buy your ice cream at the De Luxe, 1100 Macdonald avenue, in bricks. It is more sanitary and convenient to serve and keeps longer.

DANCING CLASS

Eleanor Hart's dancing class every Saturday at 2:30 p. m., Musicians' hall, Sixth and Macdonald avenue. Telephone 1209. 10-8-8t

Phone 982—Poultry supplies and remedies. Agents Coulson Petaluma Poultry Foods—Hay, Grain, Wood and Coal. Sunset Feed Co., 1316 Macdonald Ave.

Photo Studio, 332 Sixth St. Kodak finishing, quality work. 4-15-1mo

If any resident of Richmond knows of families in distress or need, kindly report same to the Societies handling relief. Phone Richmond 1340 or Richmond 385. 3-25-tf

Point Happenings

DRUIDS OF POINT INSTALL OFFICERS

Past Arch J. Gianelli, assisted by B. Brignone, as marshal, installed the recently elected officers of the Point Richmond Grove of Druids at the regular meeting of the lodge Friday night. A social hour followed the business meeting.

Grand Marshal A. W. Williams of San Francisco will be the honor guest at the Friday, December 8th, meeting.

Officers installed at the ceremony Friday are: Past Noble Arch, Gust Allyn; Noble Arch, J. Chasseur; Vice Arch, R. Ceredono; recording and financial secretary, H. Springer; Treasurer, B. Brignone; Inside Guard, F. Alamando; Outside Guard, J. Ceredono; Trustees, Charles Ceredono, U. Gianelli and Gust Allyn:.

COMMUNITY CLUB TO PRESENT SKIT SOON

Plans are under way to present a skit in which the members of the group will take part when the Community Meet holds its regular weekly gathering at the First Methodist Church Tuesday afternoon. A special musical program is being arranged, after which refreshments will be served.

Ladies of the district are invited to attend.

Mrs. M. Dicely heads the committee in charge of the arrangements and is assisted by Mesdames J. O. Ford, I. D. Owens, F. Blackhart, G. Camel and T. Gibbons.

AGAIN DIRECTS CHOIR

Clinton Bradley has resumed his directorship of the First Methodist church choir and will direct the group for the coming year.

OAKLAND PEOPLE AT POINT

Mrs. Rose Curry and daughter Janice, of Oakland, are visiting at the T. T. Crammer home, 116 Martina avenue. The Curry's are former residents of the point.

GUEST OF MISS CONN

Mrs. Frank DeBolt was the guest of Miss Irene Conn yesterday.

AT THE TOPPING HOME

Mr. and Mrs. L. H. Hopkins Susanville and Mrs. L. I. Nash of Oakland, who have been visiting at the G. W. Topping home, 54 West Scenic avenue, left yesterday.

Gustave Vasa to Nominate on December 9

Postponing of their nomination for officers, scheduled to take place last night on account of the small attendance, the Swedish lodge of Gustave Vasa held its regular business meeting. The nomination will take place Saturday, December 9.

Inability to obtain the hall the evening of December 2 on account of its previous rental, the lodge announces the cancellation of the meeting scheduled for that time.

Refreshments were served during the short social that followed the business meeting at which time Mrs. D. Erickson headed the committee in charge.

LOCAL K. OF P. WILL ATTEND BROTHER LODGE

Knights of Pythias, Richmond Lodge No. 13, will attend celebrations in San Francisco in a body, when the California Lodge, No. 1 of that organization, entertains November 16.

NOTICE TO CREDITORS

In the matter of the Estate of John Bera, deceased—No. 5244.

Notice is hereby given by the undersigned Administratrix of the estate of John Bera, deceased, to the creditors of, and to all persons having claims against said decedent, to file them, with the necessary vouchers, in the office of the clerk of the Superior Court of Contra Costa county, State of California, or to exhibit them, with the necessary vouchers, to the said Administratrix at No. 818 Macdonald avenue, Richmond, California, the same being designated as the place of business in all matters connected with said estate, within four months after the first publication of this notice.

Dated October 5th, 1922.

VICTORIA BERA,
Administratrix of the estate of John Bera, Deceased.

Pierce & Carlson, 818 Macdonald avenue, Richmond, Calif., attorneys for administratrix.

Publish Oct. 15-22-29-Nov. 5-12.

Vaudeville Fills the Bill at T. & D. Today

The four Delmonte Girls, billed as "Four Jolly Harmonists," are included on the big new vaudeville bill that is booked to open at the T. & D. theater Sunday. These girls are real artists who have won for themselves a large following in every city along the circuit. Their selections are the sort that never fail to score.

Edo Gambold has a "comedy, Juggling Novelty" that is a gem of its kind. He is one of the cleverest manipulators of this sort now in vaudeville and has been a prime favorite.

Kilgour and Clarke entitle their amusing skit, "Wee, Wee Papa." It is packed with laughs and clever entertainment presented by two sterling artists.

Cummings and Merley have a comedy sketch, "Oh, You Cecil," that also is a great laugh maker. The bill is evenly balanced and presents as diversified a program as has been seen in many weeks. Bob Gross in "Songs That Please," is a sure-fire hit and renders his numbers in a truly artistic manner.

The feature picture on the Sunday program ie entitled "John Smith," but this John Smith is none other than Eugene O'Brien, who makes the common name uncommon in this production. It is a pleasing climax to the vaudeville bill. There is also a Pathe News reel and a comedy.

Carl Richard's orchestra will play for the vaudeville numbers. For the movies Larry F. Canello will be at the organ. He will play special selections by request.

The theater is now steam heated, and the patrons will be comfortable regardless of the weather.

CUT THIS OUT—IT IS WORTH MONEY

Cut out this slip, enclose with 5c and mail it to Foley & Co., 2835 Sheffield Ave., Chicago, Ill., writing your name and address clearly. You will receive in return a trial package containing Foley's Honey and Tar Compound for coughs, colds and croup; Foley Kidney Pills for pains in sides and back; rheumatism, backache, kidney and bladder ailments; and Foley's Cathartic Tablets, a wholesome and thoroughly cleansing cathartic for constipation, biliousness, headaches, and sluggish bowels.

Sold everywhere.

Ford
THE UNIVERSAL CAR

And remember—the lowest first cost, the lowest upkeep and the highest resale value of any motor car ever built.

$269

Salesmen! Earn More

F.O.B. Detroit

Thousands of salesmen now using Ford Runabouts have increased their earning capacity up to 35%—and more. A point well worth your serious consideration. The entire expense—including operation and maintenance rarely exceeds railroad fares. Let us prove how a Ford Runabout will help you earn more money. Terms if desired.

M. G. MOITOZA
SAN PABLO GARAGE
Phone 658-J

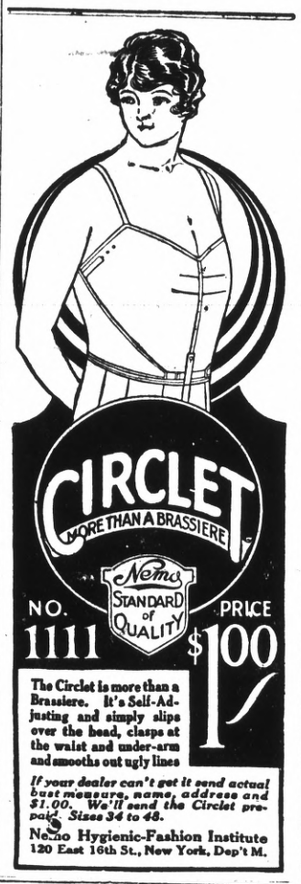

CIRCLET
MORE THAN A BRASSIERE
Nemo STANDARD of QUALITY
NO. 1111 PRICE $1.00

The Circlet is more than a Brassiere. It's Self-Adjusting and simply slips over the head, clasps at the waist and under-arm and smooths out ugly lines

If your dealer can't get it send actual bust measure, name, address and $1.00. We'll send the Circlet prepaid. Sizes 34 to 48.

Nemo Hygienic-Fashion Institute
120 East 16th St., New York, Dep't M.

T. & D. THEATRE
RICHMOND

SUNDAY
Big Vaudeville Bill
SUNDAY
Headed by
FOUR DELMONT GIRLS
Big Girl Act—4 Jolly Harmonists
EDW. GAMBOLD
Comedy Juggling
KILGOUR & CLARK
"Wee, Wee, Papa"
CUMMINGS—MERLEY
Late of Paramount Pictures, in a Comedy Sketch, "Oh, You Cecil!"
BOB GROSS
SONGS THAT PLEASE
Don't Miss This Act!
Comedy—
Eugene O'Brien in "John Smith"
Pathe News
Carl Richard's Orchestra plays the Vaudeville
Larry F. Canelo at Organ—Your Favorite Music Played by Request
Theatre is Now Steam Heated

Macdonald Theatre

TODAY
FRANK MAYO
—in—
"Afraid to Fight"
A Western with
RONALD DENERY
—in—
"JAWS OF STEEL"
A Serial
"SECRET FOUR"
with
EDDIE POLO
starring
—and a comedy—
"FLIVER TRACK"

Ask for
Ketelhut's
BREAD
Made With Milk and Honey

Auto Tops
Let us put a new top on that car of yours.
Expert Work — Guaranteed
Top $10 Up
Universal Top Dressing
We put it on
$1, $2, $3
According to Size
Cornell's
AUTO SHOP
109 Macdonald

SOME REAL BUYS IN REAL CARS
Cash or Terms
ONE PRICE
NEW FORD SEDAN—Bumpers, Speedometer, Dash Light, Shock Absorbers, Extra Tire, Motometer and Lock.
Hudson Super Six.....$550.00
1919 Overland Tour...$350.00
1919 Reo Tour.....$425.00
1918 Veile Tour.....$335.00
1919 Chevrolet Del.....$265.00
Model 90 Overland....$295.00
Frank A. Scholes
1427 Macdonald Ave.

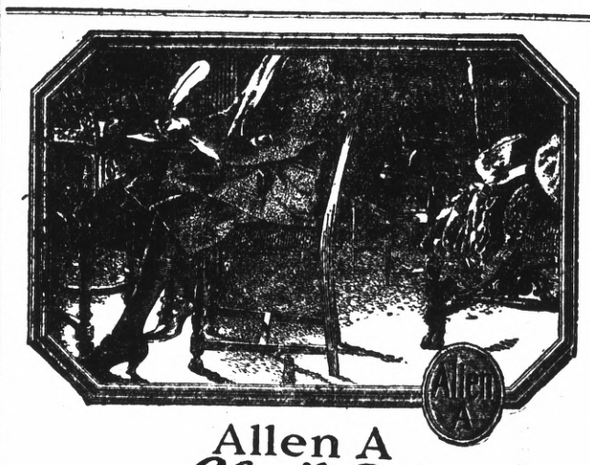

Allen A
Black Cat
Hosiery

WOMEN who appreciate real hosiery quality will find it here.

Style, fit, wear, good appearance and the *right price*—is merely a matter of selecting the hosiery with the "Allen A" Mark in the first place. We have all the new styles in silk, lisle, wool and cotton.

The Fair
C. C. OLNEY
781 Macdonald Avenue Phone Richmond 81

KEATON CORD TIRES
An Extra Heavy Red Tube FREE with Every Tire Sold
AUTO TOPS for FORDS
Touring $8.50
Roadster $7.50
SPORTING GOODS
Prices Always Right
The Auto Supply Co.
1111 Macdonald Ave.

Tilden Lumber Co.
Price—Quality—Service
E. M. TILDEN, President
Office and Mill—Ohio St., and Nevin Ave. Phone Richmond 81
YARDS—Oakland, Berkeley, Richmond and Crockett.